



## Linda Louise Marshall

September 28, 1940 - June 11, 2025

Linda Louise Bullock Marshall passed away peacefully on June 11, 2025, at the age of 84.

A loving mother, sister, daughter, and a friend to many, she was known for her work ethic, for being opinionated and for her love of all things social. Linda was beloved for her warmth and her ability to talk to anyone, including during her final years at Park Terrace Village. She never knew a stranger.

Born September 28, 1940, in Waverly, Kentucky, Linda grew up on the family farm in Union County. She graduated from St Vincent Academy in 1958. She moved to Evansville after high school and graduated from Lockyear's Business College in 1960. She immediately secured a secretarial position at Mead Johnson in the lab. She retired from Mead Johnson (acquired by Bristol Myers Squibb during her tenure) after 32 years of service and many administrative roles in several different divisions of the company. She loved her work and was always eager to learn a new skill.

Linda enjoyed many leisure pursuits including dancing, attending music events, cooking, and in her later years, playing mah jong with a passion. She was a member of the Mead Johnson retiree group and the River Bend Auxiliary. She loved traveling and took many trips across the US and to Rome and Ireland. She enjoyed family events most of all from reunions to holiday

celebrations to small gatherings.

She was a member of St. Paul's United Church of Christ and gained strength from her faith and joy from her church community.

Linda is survived by her children, John Marshall and Julie Marshall (Bob Reibach) and grandchildren Emily, Sam and Jillian Marshall, her siblings, Clara Wilson (Emery), Marie Hall (Greg), Paul Bullock (Denise). Also, step-granddaughters Lori Reibach (Fletcher Grow), Ashleigh Reibach Huggett (Rich) and great grandsons Afton, Ezra and George.

She was preceded in death by her parents, Frank Merle Bullock and Henrietta Thomas Bullock and sister Patricia Crowdus, brother-in-law Benny Crowdus, and niece Christy Crowdus Goff.

The family extends its immense gratitude to the many caregivers and staff (and fans of Linda's) at Park Terrace Village and to the Linda White Hospice House caregivers.

Visitation will be held from 1:00 until 3:00 pm on Tuesday, June 24, 2025, at Pierre Funeral Home, Evansville, Indiana, with a Celebration of Life service to follow at 3pm. Burial will be private in Sacred Heart Cemetery in Waverly, Kentucky at a later date.

In lieu of flowers, the family asks that contributions be made to the Linda E. White Hospice House, 611 Harriett Street, Evansville, IN 47710.

Condolences may be made online at [www.pierrefuneralhome.com](http://www.pierrefuneralhome.com).

# Cemetery Details

## Sacred Heart Cemetery

Waverly, KY

# Previous Events

## Visitation

JUN 24. 1:00 PM - 3:00 PM (CT)

Pierre Funeral Home  
2601 West Franklin Street  
Evansville, IN 47712  
(812) 423-6471  
info@pierrefuneralhome.com  
<https://www.pierrefuneralhome.com>

## Funeral Service

JUN 24. 3:00 PM (CT)

Pierre Funeral Home  
2601 West Franklin Street  
Evansville, IN 47712  
(812) 423-6471  
info@pierrefuneralhome.com  
<https://www.pierrefuneralhome.com>

# Tribute Wall



“ *Pierre Funeral Home created a Webcast in memory of Linda Louise Marshall*



---

**Pierre Funeral Home** - June 24, 2025 at 02:57 PM



“ *Pierre Funeral Home created a Tribute Video in memory of Linda Louise Marshall*



---

**Pierre Funeral Home** - June 24, 2025 at 10:23 AM



“ *Met Linda at Mead Johnson back in the 80s. Learned to appreciate her self confidence and boldness to tell it like it was at a time when women like us didn't always feel that freedom. THANKS Linda for paving the way. RIP old friend. You earned it. Marsha Bell*

---

**Marsha Bell** - July 11, 2025 at 04:28 PM



“ 105 files added to the album LifeTributes

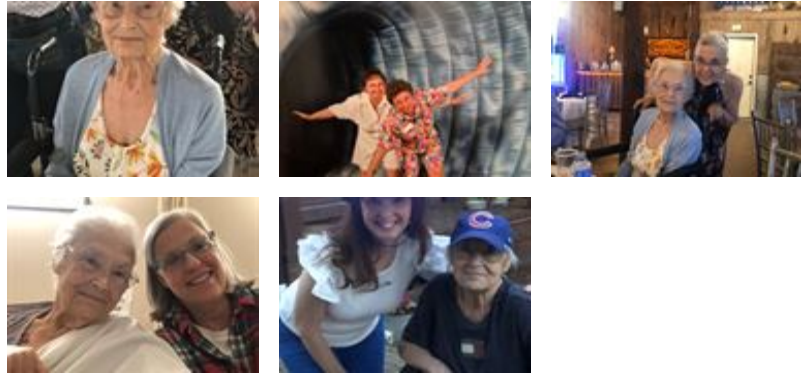

Pierre Funeral Home - June 24, 2025 at 10:15 AM



“ From the Ashland Running Group purchased the Pink Tribute Spray for the family of Linda Louise Marshall.



From the Ashland Running Group - June 23, 2025 at 05:33 AM



“ From the Ashland Running Group planted a [Memorial Tree](/store/Product.aspx?ProductId=4518) in honor of Linda Louise Marshall.

From the Ashland Running Group - June 23, 2025 at 05:33 AM

GK

“ *Greg, Marie and Kids purchased the Enchanted Cottage for the family of Linda Louise Marshall.*



---

**Greg, Marie and Kids** - June 21, 2025 at 09:30 AM