



## Rachel E Bailey

January 25, 1948 - February 9, 2026

Rachel Eileen Bailey, 78, passed away peacefully at home surrounded by loved ones in Evansville, Indiana. She was born on January 25, 1948, in Cannelton, Indiana, to Ralph Earl Frank Sr. and Maydell Eileen (Mills) Frank.

Rachel was a caregiver in every sense of the word. She devoted her life to caring for others as a wife, mother, grandmother, educator, and faithful servant of God. Above all, she deeply cherished her role as a grandmother, finding her greatest joy in time spent with her grandchildren and in preserving family memories that would last for generations.

She was a devoted and loyal wife to her husband of 48 years, James Brian Bailey, who survives her. Together, they built a life rooted in love, faith, and family.

Rachel was a proud mother to two daughters: Amanda Eileen (Bailey) Bohleber, married to Matt Bohleber, and Elizabeth Ann (Bailey) Paternoster, married to Lyle Paternoster. She was a loving grandmother to James, Isabelle, Henry, Kate, Emma, and Reagan, each of whom held a special place in her heart.

She is also survived by her sisters, Rebecca (Frank) Milligan and Beverly (Frank) O'Brien. She was preceded in death by her brother, Ralph Frank Jr.,

and her parents, Ralph Frank Sr. and Maydell Frank.

Rachel attended Rockport High School, where she was proudly known as a Rockport Zebra and earned a Bachelor's degree from the University of St. Francis. She went on to build a distinguished career in healthcare education, serving as a caring and dedicated teacher of Radiology and Director of the Radiology Program at Welborn Hospital for 35 years. She concluded her professional career in 2003 as the Director of a School of Radiography and Ultrasound in Milwaukee, Wisconsin. Her work shaped countless students and reflected her lifelong commitment to service and excellence.

In retirement, Rachel continued caring for those she loved by scrapbooking family memories, supporting her children and grandchildren, and filling her home with warmth. She loved to read, cross-stitch, cook for others, and host family gatherings. Holidays were especially meaningful to her, as she delighted in finding the perfect gift for each person she loved. She truly enjoyed her grandchildren and loved watching them play sports and being there to celebrate all their accomplishments.

A faithful Catholic and a true child of God, Rachel was a member of St. Philip Catholic Church in Mount Vernon, Indiana. Her faith guided her life and the way she loved others.

She will be remembered for her infectious laugh, her huge smile, and her warm, comforting hugs...the kind that made people feel safe, loved, and valued.

Visitation will be held on Friday, February 20, from 3:00 p.m. to 7:00 p.m. at Pierre Funeral Home, 2601 W. Franklin Street, Evansville, Indiana. All are welcome to attend and share in remembrance of Rachel's life.

A brief visitation will take place on Saturday, February 21, at 9:00 a.m. at St.

Philip's Catholic Church, 3500 St. Phillips Road South, Mount Vernon, Indiana. A Catholic Funeral Mass will follow promptly at 10:00 a.m., celebrating Rachel's life, faith, and eternal rest in Christ.

In lieu of flowers, memorial contributions may be made in her honor to Susan G. Komen breast cancer research.

# Cemetery Details

## St. Philip Church Cemetery

3500 S. St. Philip Road  
Mt. Vernon, IN

# Previous Events

## Visitation

FEB 20. 3:00 PM - 7:00 PM (CT)

Pierre Funeral Home  
2601 West Franklin Street  
Evansville, IN 47712  
(812) 423-6471  
[info@pierrefuneralhome.com](mailto:info@pierrefuneralhome.com)  
<https://www.pierrefuneralhome.com>

## Visitation

FEB 21. 9:00 AM - 10:00 AM (CT)

St. Philip Catholic Church  
3500 S. St. Philip Road  
Mt. Vernon, IN

## Funeral Service

---

FEB **21**. 10:00 AM (CT)

St. Philip Catholic Church  
3500 S. St. Philip Road  
Mt. Vernon, IN

# Tribute Wall



“ *Pierre Funeral Home created a Tribute Video in memory of Rachel E Bailey*



**Pierre Funeral Home** - February 13 at 02:27 PM

BA

*What a beautiful memorial! Your family has my sympathy and hopes for beautiful memories.*

**Beth Ashley** - February 13 at 09:49 PM

CC

“ *Clark & Osborne and Gorman Company purchased the Enchanted Cottage for the family of Rachel E Bailey.*



**Clark & Osborne and Gorman Company** - February 20 at 12:57 PM

CC

“ *Clark & Osborne and Gorman Company planted a [Memorial Tree](/store/Product.aspx?ProductId=4518) in honor of Rachel E Bailey.*

**Clark & Osborne and Gorman Company** - February 20 at 12:57 PM

KS

“ Jim, Amanda, and Liz,

*I was sorry to hear of your loss. Your parents were a big part of St. Agnes in our early years of raising children. I still remember Mike coming home and telling me that you two girls were twins. I told him that they were teasing him 😊. Sadly, we will be unable to attend as we will be out of town. You will be in our prayers.*

---

**Kristine Schroeder** - February 16 at 05:03 PM

RG

“ Robert Dyson, Leonard and Robin Gurin purchased the Beautiful in Blue for the family of Rachel E Bailey.



---

**Robert Dyson, Leonard and Robin Gurin** - February 15 at 07:29 PM



“ 85 files added to the album Life Tributes

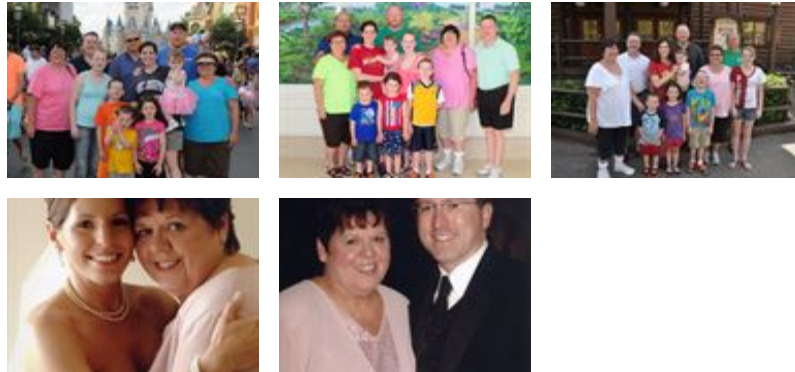

---

**Pierre Funeral Home** - February 14 at 05:37 PM

LC

“ Leslie & Troy Campbell purchased the Love's Journey for the family of Rachel E Bailey.



Leslie & Troy Campbell - February 14 at 12:21 PM



“ 58 files added to the album Life Tributes

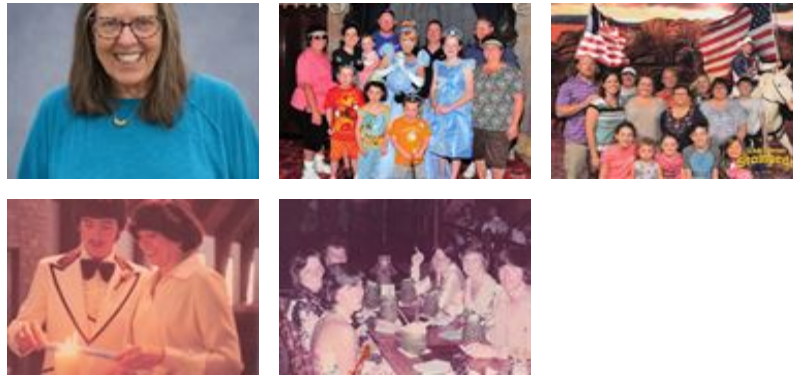

Pierre Funeral Home - February 13 at 02:24 PM

RO

“ Rob & Beverly O'Brien planted a [Memorial Tree](/store/Product.aspx?ProductId=4518) in honor of Rachel E Bailey.

Rob & Beverly O'Brien - February 12 at 08:22 AM

TB

“ I was a student of Rachel’s at Welborn Baptist Hospital 1977-79. I remember her getting married to Jim and having the twins. Also , remember babysitting for them. She was a wonderful teacher and friend. I still have the beautiful ceramic Christmas tree she made for the 4 of her students and think of her every time I get it out. My sympathies to Jim and her family. She was a very special lady and ,I’m sure, will be missed by all.

*Trina Trowbridge Burris*

Trina Burris - February 11 at 01:16 PM



*I remember you too! Thank you for sharing your memories!*

Liz Paternoster - February 11 at 04:43 PM



*I appreciate your thoughtfulness Trina.*

Jim Bailey - February 13 at 10:04 AM



“ Divine Peace Bouquet was purchased for the family of Rachel E Bailey.



February 11 at 01:07 PM

TF

“ The Milligan Family planted a [Memorial Tree](/store/Product.aspx?ProductId=4518) in honor of Rachel E Bailey.

The Milligan Family - February 11 at 01:07 PM